THE ROMAN CATHOLIC CHURCH OF ST. GERTRUDE
28 School Street, Bayville, N.Y. 11709

CLERGY OF THE PARISH
Rev. David Regan, Pastor
Rev. Ed Seagriff, Assoc. Pastor
Deacon Ted Kolakowski

PARISH OFFICE HOURS:
Monday to Thursday: 9:00am—4:00pm
(closed from 12-12:30pm for lunch)
Friday: 9:00am-12:00pm
Monday night: 5:00pm -9:00 pm

SACRAMENTS
Anointing of the Sick: Available upon request. Scheduled offering the last Sunday of the month following the 11:30 Mass.

Baptism: Third Sunday each month at 1:00pm. Prior parent and sponsor interviews with priest or deacon required.

Marriage: Arrangements must be made in person with priest at least 6 months in advance & prior to reception arrangements.

OUTREACH
Pantry hours: Friday 8:30am-9:30am

PARISH CENTER
Preschool:
Tina Mihaltses, Director, Phone: (516) 628-3710
Email: stgertprek@stgerts.org

Religious Education:
Dr. James Sheehan, Director, Phone: (516) 628-2432
Email: faithformation@stgerts.org

St. Vincent de Paul (516) 584-4090

Email: svdpstgertrudes@gmail.com

SVDP store locations:
1. 1425 New York Avenue, Huntington Station
2. 2160 Jericho Twp., Garden City Park
3. 249 Broadway, Bethpage

To donate furniture, please call (516) 746-8250.

WELCOME

New to our Parish? We welcome you and ask that you please stop into our Parish office to register. *The Lord told Israel to reach out to newcomers and welcome them (Leviticus 19:36).*

LITURGICAL SCHEDULE
Masses
Saturday: 8:30am & 5:00pm

Sunday: 7:30am, 9:30am (Family Mass), 11:30am, 5:30pm

Weekdays: 8:30am

Holy Day: 5:00pm Vigil Mass, 8:30 am & 7:30pm

Rosary every morning after 8:30am Mass

Miraculous Medal Novena every Monday at 7:30pm

Exposition of the Blessed Sacrament and Benediction 1:00pm to 3:00pm Wednesdays except holidays

Reconciliation/Confession:
Saturdays: 4:00-5:00pm & by appointment

Charismatic Prayer Group: meets every Monday at 4:00pm in the Church

PARISH OFFICE: Phone: (516) 628-1113
Marie Levchuck, Parish Secretary
Email: parishoffice@stgerts.org

Michele Drago, Bulletin Editor
Email: bulletin@stgerts.org

Fax: (516) 628-9032 Website: www.stgerts.com

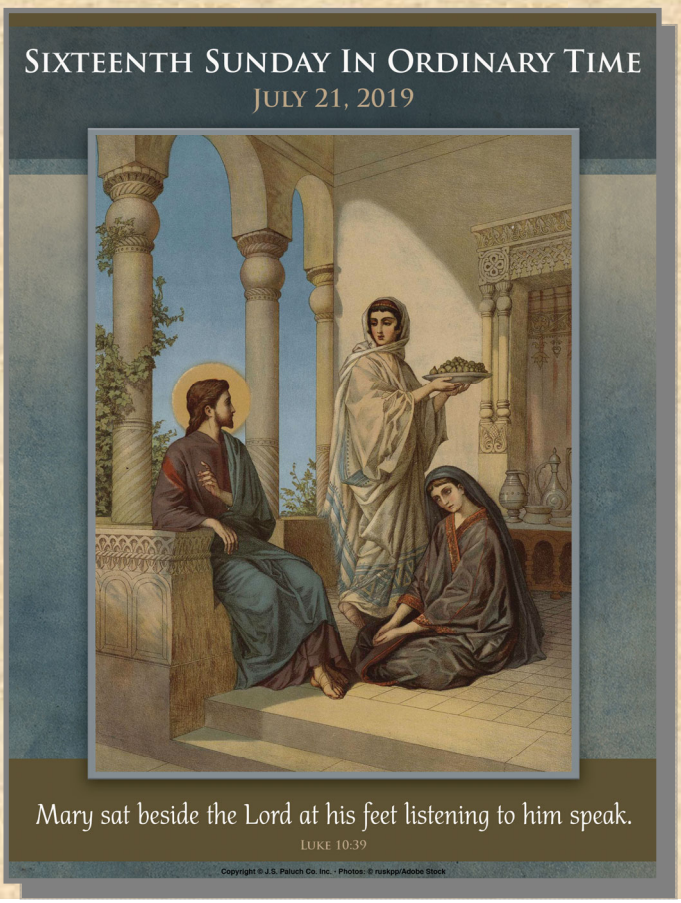

Mass Intentions

Remembering. . .

SUNDAY	**July 21**
7:30am	For the Parishioners of St. Gertrude
9:30am	Peter Connolly +
11:30am	Sadie & Anthony Caputo
5:30pm	Anthony Daniele +
MONDAY	**July 22**
8:30am	Mary Ryan +
TUESDAY	**July 23**
8:30am	Jennie Marretti +
WEDNESDAY	**July 24**
8:30am	William Monahan +
THURSDAY	**July 25**
8:30am	Nita DeCesare +
FRIDAY	**July 26**
8:30am	Palmaro, Sabin & Sobrino families +
SATURDAY	**July 27**
8:30am	Manuela Sabin +
	William Moran +
	Marion Sieranski +
5:00pm	Joseph, Francesca, Dominick & Catherine Carbone +; Joseph & Ida Barnao +

TODAY'S READINGS

First Reading – Abraham shows hospitality to three visitors (Genesis 18:1-10a).

Psalm – He who does justice will live in the presence of the Lord (Psalm 15).

Second Reading – The mystery hidden from generations past has been manifested; it is Christ in you, the hope for glory (Colossians 1:24-28).

Gospel – Jesus converses with Martha and Mary about service and contemplation (Luke 10:38-42).

Waiting on the Lord: Reflection on the Sixteenth Sunday in Ordinary Time.

God wants to dwell with each of us personally, intimately—as the mysterious guests once visited Abraham's tent, as Jesus once entered the home of Mary and Martha.

By his hospitality in this week's First Reading, Abraham shows us how we are to welcome the Lord into our lives. His selfless service of his divine guests (see Hebrews 13:1) stands in contrast to the portrait of Martha drawn in this week's Gospel.

Where Abraham is concerned only for the well-being of his guests, Martha speaks only of herself—"Do you not care that my sister has left me by myself? . . . Tell her to help me." Jesus' gentle rebuke reminds us that we risk missing the divine in the mundane, that we can fall into the trap of believing that God somehow needs to be served by human hands (see Acts 17:25).

Our Lord comes to us not to be served but to serve (see Matthew 20:28). He gave His life that we might know the one thing we need, the "better part," which is life in the fellowship of God.

Jesus is the true Son promised today by Abraham's visitors (see Matthew 1:1). In Him, God has made an everlasting covenant for all time, made us blessed descendants of Abraham (see Genesis 17:19, 21; Romans 4:16–17, 19–21).

The Church now offers us this covenant, bringing to completion the word of God, the promise of His plan of salvation, what Paul calls "the mystery hidden for ages."

As once He came to Abraham, Mary, and Martha, Christ now comes to each of us in Word and Sacrament. As we sing in this week's Psalm: He will make His dwelling with those who keep His Word and practice justice (see also John 14:23).

If we do these things we will not be anxious or disturbed, will not have our Lord taken from us. We will wait on the Lord, who told Abraham and tells each of us: "I will surely return to you."

By Dr. Scott Hahn

Please join us after the 9:30am Mass in the Church basement to celebrate Leo Capobianco, Jr. who is entering the Dominican Community of Brothers and Priests.

St. Gertrude RC Church
Church Renovation Capital Campaign
Preserve Our Past & Envision Our Future

Over $925,000 Pledged - Thank You!!
Follow-up Phase Set to Begin

GOAL: $1.5Million

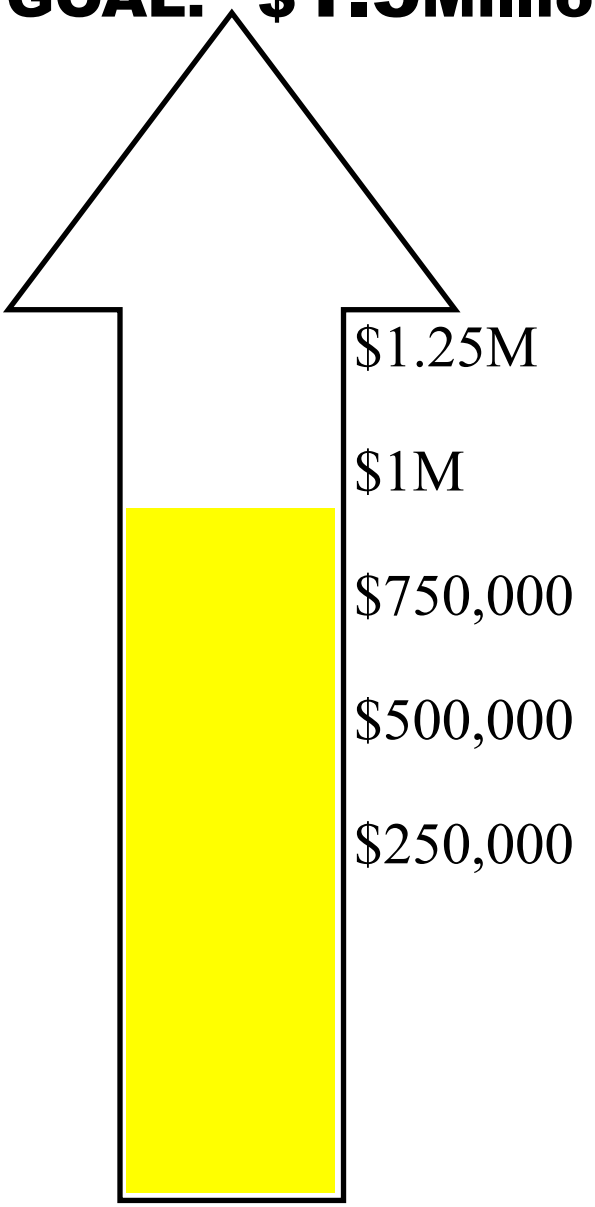

On behalf of Fr. Regan and the Capital Campaign committee, we thank you for your support for our capital campaign! **As of this past week, $928,950 or 62% of our goal has been pledged**. The campaign is being conducted on behalf of equal sacrifice, not equal giving. Not every family can make the same pledge, but every family can make the same size sacrifice**.**

We need everyone to participate if we are to make our goal! No down payment is necessary.

Please make your pledge or one-time donation by returning the envelope that was mailed to your home or pick one up at Mass**. You can also go to our parish website at www.stgerts.com** for all capital campaign information and details.

In Our Thoughts & Prayers

For Those Who Need Our Prayers:

Gloria Herlihy	Maria Merz	Jeanne Holden	Joan Zahtila	Michael Willett
Lynn Gormley	Tom Kolakowski	Lynn Lamort	Jack Caputo	Marita Doherty

All names on the prayer list will remain for six weeks. If you would like a name to remain longer, please call the Parish office. Please call the Parish office to leave the names of parishioners who are homebound and would like to receive the Eucharist or would like to receive the Sacrament of the Sick.

Those serving in our military:

Lord, hold our troops in your loving hands. Protect them as they protect us. Bless them and their families for the selfless acts they perform for us in our time of need. I ask this in the name of Jesus, our Lord and Savior. Amen"

LT Travis J. Buffa	LT Melissa Buffa	Pfc. Mark Chuisano
LT Mary Grace Colluci	Major Janet R. Erazo	Cmdr. Cynthia Keating
2nd LT Glenn Harvey	LT Col. Paul J. LoBue	Sman App. Gregory Steiner
Major Nicholas Lorusso	Sgt. 5 Jose Marin	Airman Bryan Mollitor
Pfc. Duncan Moskowitz	Major James Nicholson	LT Col. Sean Patak
Captain Brian Peguillan	LTJG William P. Hegarty	Sfc. Sean P. Schenck
Hosp. Medic Matthew D. Perez	LT Sean Riordan	Cpl. Jason Roland
1st. LT Thomas Rojek	Cpl. Brendan Roethel	Spc. Chase Tucker
M Sgt. Donald J. Tucker	Sp. Trevor Tebaldi	Sgt. William Trotta, Jr.
LT Terrance Thorgramson	2nd LT James Andrew Baker	Major Chad Lennon
LT Emily W. Hegarty	LT Elizabeth G. Hegarty	Ens. James Figari

If you would like to inform us of any family member or friend who has been called to active service or for a name to be removed, please call our Parish office.

St. Gertrude Parish Pantry Needs: Rice, Pasta, Spaghetti Sauce, Cereal, Coffee, Tea, Juice, Canned Fruits, Sugar, Black Beans, Tuna, Snacks, Dish & Laundry Detergent, Paper Towels, Paper Napkins, Tissues, Women's & Men's Deodorant, Bar Soap, Toothbrushes & Toothpaste.

Just a friendly reminder to please be aware of food expiration dates. Thank you!

Pantry hours are every Friday from 8:30am-9:30am in the lower Church.

Volunteers are needed to help staff the pantry during these open times (please come at 8:00am if possible).

Ralph Carrella

Ed Esposito

The Parish of St. Gertrude extends its prayerful condolences to their family and friends.

Parish Financial Summary

Sunday collections (including Faith Direct):

July 14, 2019: $ 7,416.00

There will be second collection next weekend, July 27 & 28 for the propagation of the Faith.

Thank you for your prayerful and generous support of our parish family.....

Faith Direct

Your automatic contributions through Faith Direct will save valuable time for both you and our parish staff. To enroll, please visit Faith Direct's website www.faithdirect.net and use our parish code NY83. You can also fill out and mail a Faith Direct enrollment form from the parish office. Thank you!!

In & Around Our Parish

Kellenberg Memorial H.S. Final Honor Roll

Tanner Rave

Lucas Sklavos

KEEP THE TRADITION GOING

For over 50 years every Monday evening at 7:30pm the Miraculous Medal Novena to Our Lady, preceded by the Most Holy Rosary, has been recited here at St. Gertrude's Church. This devotion was introduced by our first pastor, Father Thomas Connolly, and has continued non-stop through these many years. Our participants are few in number but "Where two or three are gathered in my name there I am with them". Please consider joining us..

The Religious Education Program is looking for volunteers to serve as Catechists, Teachers' Assistants, and Hall Monitors.

The program has classes Monday through Thursday.

If you are interested in helping the children of our parish with their faith development, contact Dr. Sheehan in the Religious Education Office at 516-628-3710.

Chaminade H.S. Final Honor Roll

Edward D. DeNatale—Junior

Bayville Village / 100 Years

CALLING FOR BAYVILLE ARTISTS

Bayville's quiet beauty has long made it attractive to artists of all kinds. There are writes and painters and poets and musicians sharing our beaches and sitting beside us at the luncheonette.

If you are an artist living in Bayville, NY or know of one: a musician, singer, composer, dancer, duck caller, painter, photographer, graphic designer, sculptor, comedian, culinary artist, director, puppeteer—whatever your medium—we invite you to share your art with our community to create an even more beauty-filled Bayville.

The Bayville Village Arts Council, created by Mayor Bob De Natale and the Village Board, will celebrate art and our artists with showcases, events, displays and more, understanding that "Art is too important not to share".—Romero Britto

So, friends and neighbors, please let us know of our own artists-in-residence: Send the name, phone number and/or email address to:

ArtsCouncil@bayville.gov or call 516-628-1439 ext. 112

Registration for the 2019-2020 School Year is still ongoing at St. Edward the Confessor School in Syosset.

Currently, we have openings in all grades except Pre-Kindergarten and 8th Grade.

Call 516-921-7767 to schedule a private tour.

Tuition Assistance is available.

- St. Edward the Confessor School in Syosset is hiring Lunch Assistants for the 2019-2020 school year.

Individuals interested should email our principal Vincent Albrecht at Valbrecht5571@stedwardconfessor.org.

Individuals hired will work daily on school days from 11:30 - 2 p.m. and must be Virtus trained.

St. Edward the Confessor School
Syosset, NY

Worldwide Marriage Encounter

Are you anxious and worried about many things? Learn how to make Jesus a part of your marriage and take your worries away by attending a Worldwide Marriage Encounter Weekend. The next Weekends are Nov 8-10, 2019 in Huntington, NY and Jan 31-Feb 2, 2020 in Huntington, NY. For more information, call John & Toni Torio at 877-697-9963 or visit them at https://wwmenyli.org/.

==========

Do you need to fulfill your Marriage Prep Requirement?

Engaged Encounter is an effective Pre Cana program designed to provide you with the tools for a successful marriage. Couples are given the opportunity to explore many aspects of their relationship through a series of presentations, writings and dialog. There are no group discussions.

Our next weekend will be held at the Seminary of the Immaculate Conception in Huntington on August 9,10,11 2019.

For information please call Lenny & Pat Walker at 631-563-1032 or visit www.engagedencounterli.org

==========

St. Paul's Centerstage proudly presents

PETER AND THE STAR CATCHER

August 1—4 2019

St. Edward the Confessor Parish Gymnasium
205 Jackson Ave.,, Syosset, NY

For show information and ticket sales, Call 516-528-0294 or email centerstageministry@gmail.com

==========

CHOIR CAST CALL ! CALLING ALL SINGERS! We need *YOU.* If you love to sing, come on up to the choir loft at the 11:30 Sunday Mass, & add your voice to the Adult Choir. Music literacy is NOT a requirement, nor is mandatory attendance, nor is there a choir try-out.

You simply need to love music & the power of prayer. So. . .we welcome you & look forward to your visit.

+ *Barbara Bixby, Organist & Choir Director*

Music Festival at
Our Lady of Mercy Summer Fair
500 South Oyster Bay Rd., Hicksville
FREE ADMISSION

Wednesday, July 31—Sunday, August 4

Come for Dinner, Beer, Wine & Casino. Rides for the Kids!

Every night is a different band.
Grand Prize $5,000 -Cash or $5,000 Vacation to Anywhere
2nd Prize—$2,000 Shoprite gift certificate
3rd Prize—$1,000 Home Depot gift certificate

==========

EIGHT GRADERS: Catholic School Entrance Exam Prep Course offered at Holy Trinity High School in Hicksville.

Five 2 1/2 hour Saturday a.m. sessions, each including review in English and Math as well as practice tests. Course begins Sept. 14th.

$250 fee covers instruction and materials.

For additional information, visit holytrinityhs.org or call (516)433-2900.

==========

The Office *of* FAITH FORMATION
DIOCESE OF ROCKVILLE CENTRE

UPCOMING WORKSHOPS AUGUST THROUGH SEPTEMBER

Catechist Training for New and Nearly New Catechists
Immaculate Conception Church, Westhampton Beach
August 12, 14, 19, 21 and 26, 2019 from 6:30 p.m. to 8:30 p.m.
St. Joseph, Ronkonkoma
August 13, 15, 20, 22 and 27, 2019 from 10:00 a.m. to 12:00 p.m.

Taller para Nuevos Catequistas
Ss. Parroquia de Cyril y Methodius, Deer Park
9, 11, 16 y 18 de setiembre, 2019. 6:30 p.m. a 8:30 p.m.

Divorce & Beyond Support Group
From 7:00 p.m. to 9:30 p.m.
St. Kilian Parish, Farmingdale
Thursdays, September 12, 19, 26, October 3, 10, 17, 24, 31, November 7, and 14, 2019
Notre Dame, New Hyde Park
Wednesdays, September 18, 25, October 2, 9, 16, 23, 30, November 6, 13, and 20, 2019

Bereavement Facilitator Training Level II
Our Lady of Victory, Floral Park
Mondays, September 30, October 7, 21, and 28, 2019 from 9:30 a.m. to 12:00 p.m.
St. Mary's Parish, East Islip
Saturdays, September 28 and October 5, 2019 from 9:30 a.m. to 2:30 p.m.
St. Rosalie Parish, Hampton Bays
Saturdays, October 19 and 26, 2019 from 9:30 a.m. to 2:30 p.m.

For more information, workshops, or to register online, please visit **drvc-faith.org/event/**

For additional information on the above activities or other events, please see our website www.stgerts.com

2019 Retreat

diocese of rockville centre

YOUNG ADULTS

AUG 10

Day includes:

Vigil Mass, Adoration, Confession, Speakers, Live Worship Music, Lunch, Dinner and a bonfire! Music by Brother Peter, CFR

Talks by:

Fr. Chris Bethge, Erin Baudille, and Brother Benjamin Emmanuel, CRF

Mass and Adoration with newly-ordained Fr. Matthew Browne

where

THE SEMINARY OF THE IMMACULATE CONCEPTION
440 W. Neck Rd. Huntington, NY 11743

WWW.DRVCYA.ORG **INFO: YOUNGADULTMINISTRY@DRVC.ORG**

Now Airing - Catholic Faith Network Video Series Commemorating 50th Anniversary of NY Mets Winning World Series

A daily one-minute video series is now airing on the Catholic Faith Network. Hosted by Bishop John Barres and Rev. Msgr. James Vlaun, President and Chief Executive Officer of Catholic Faith Network, the summer-long series commemorates the 2019 Fiftieth Anniversary of the New York Mets winning the World Series in 1969. Each video in the series reflects on a moment of Met nostalgia which then ties in to the pursuit of dramatic missionary growth in the Diocese of Rockville Centre. The videos are also available on the diocesan website – www.drvc.org and its Facebook page - @RVCDiocese.

Caption: pictured from left: Ed Kranepool, Art Shamsky, Msgr. Vlaun and Bishop John Barres.

Are you discerning a vocation to the Diaconate?

The Office of Diaconate Formation

will be conducting

THREE INFORMATION SESSIONS

for men and their wives.

7:00 pm	7:00 pm	7:00 pm
WEDNESDAY, September 11	FRIDAY, September 13	SUNDAY, September 15

IF YOU AND YOUR WIFE WOULD LIKE TO ATTEND ONE OF THE MEETINGS

CALL 631-423-0483 ext. 179 **OR** **E-MAIL** diaconateformation@drvc.org

Seminary of the Immaculate Conception, 440 West Neck Road, Huntington, NY 11743

Divorced or Separated Catholics of Long Island
including widows, widowers and singles
A social organization for single persons
New Member Orientation Meeting
Wednesday JULY 24 at 7:30 pm
ST. FRANCES de CHANTAL CHURCH
Rectory Basement
1309 Wantagh Avenue
Wantagh, NY 11793
Non- Denominational
ALL ARE WELCOME
Bring Proof of Single Status To Join
Annual Dues are $30
Refreshments Following the Meeting
For Further Information, Please Call:
CAROL – 516-794-4933 OR
FRAN– 516-889-5790

Music Festival at The

Our Lady of Mercy Summer Fair

500 South Oyster Bay Rd. Hicksville

Free Admission

Wednesday July 31st through Sunday AUGUST 4th

Come for Dinner, Beer & Wine, Casino. Rides for the kids

Wednesday, July 31st	Equinox	*Best of 80's and 90's Rock*
Wednesday, July 31st	20 HIGHVIEW	*World's Greatest Dance & Party Band*
Thursday, Aug 1st	Beyond Belief	*Contemporary Christian and more*
Friday, Aug 2nd	The MERCURYS	*Jumpin' Blues and Boogie!*
Friday, Aug 2nd	The Doobie Others	*Tribute Band*
Saturday Aug 3rd	Paul Effman Ensemble	*Jazz*
Saturday, Aug 3rd	The Dukes	*Doo Wop*
Sunday Aug 4th	Sabrina Saulle	*Rhythm & Blues / Soul*
Sunday, Aug 4th	Pat Farrell Band	*Billy Joel Tribute*

GRAND PRIZE	*$5,000 Cash or $5,000 Vacation to Anywhere*
2ND PRIZE	*$2,000 ShopRite Gift Certificate*
3RD PRIZE	*$1,000 Home Depot Gift Certificate*

St. Paul's Centerstage proudly presents

PETER AND THE STAR CATCHER

Based on novel *Peter and the Starcatchers* by Dave Barry and Ridley Pearson, adapted for the stage by Rick Elice.

August 1st-4th 2019

St. Edward the Confessor Parish Gymnasium
205 Jackson Ave., Syosset, New York

For show information and ticket sales,

call 516-528-0294 or email centerstageministry@gmail.com

UPCOMING WORKSHOPS FOR JULY

Basic Religious Studies Course Series

St. James, Seaford

Old Testament
July 8 – July 11, 2019 from 9:30 a.m. to 12:00 p.m.

New Testament
July 8 - July 11, 2019 from 1:00 p.m. to 3:30 p.m.

Christology
July 15 - July 18, 2019 from 1:00 p.m. to 3:30 p.m.

Church
July 15 - July 18, 2019 from 9:30 a.m. to 12:00 p.m.

Morality
July 22 - July 25, 2019 from 9:30 a.m. to 12:00 p.m.

Liturgy and Sacraments
July 22 - July 25, 2019 from 1:00 p.m. – 3:30 p.m.

Building Multi-Cultural Realities in Faith Formation Programs

Evening sessions from 6:30 p.m. to 8:30 p.m.
Morning sessions from 10:00 a.m. to 12:00 p.m.

Session 1 - Evening July 8, 2019 or Morning July 9, 2019
St. Anne, Brentwood

Session 2 - Evening July 10, 2019 or Morning July 11, 2019
Evening - **Our Lady of Mt. Carmel, Patchogue**
Morning - **St. Brigid, Westbury.**

Session 3 - Evening July 15, 2019 or Morning July 16, 2019
Evening - **Our Lady of Mt. Carmel, Patchogue**
Morning - **St. Brigid, Westbury.**

Session 4 - Evening July 17, 2019 or Morning July 18, 2019
Evening - **Our Lady of Mt. Carmel, Patchogue**
Morning - **St. Brigid, Westbury.**

School of Missionary Disciples Information Session

English

Mercy Hospital, Rockville Centre
Tuesday, July 9, 2019 at 7:00 p.m.

St. Edward Confessor, Syosset
Tuesday, July 9, 2019 at 7:00 p.m.

Our Lady of Consolation Nursing & Rehab, West Islip
Thursday, July 11, 2019 at 7:00 p.m.

Seminary of the Immaculate Conception, Huntington
Saturday, July 13, 2019 at 11:00 a.m.

St. John the Evangelist, Riverhead
Friday, July 19, 2019 at 7:00 p.m.

Spanish

St. John of God, Central Islip
Wednesday, July 24, 2019 at 7:00 p.m.

Haitian

St. Anne, Brentwood
Thursday, July 11, 2019 at 7:00 p.m.

Summer Seminar Series: Integrated Family Catechesis

Morning sessions at 11:00 a.m. to 1:00 p.m.
Evening sessions at 7:00 p.m. to 9:00 p.m.

Retention after Confirmation - July 22, 2019
Morning - **St. Bernard, Levittown**
Evening - **St. Rosalie, Hampton Bays**

Spirituality of the Catechist and the Child - July 23, 2019
Morning - **St. Joseph, Ronkonkoma**
Evening - **Our Lady of Perpetual Help, Lindenhurst**

Formation in Early Childhood - July 24, 2019
Morning - **Our Lady of Grace, Babylon**
Evening - **St. John the Evangelist, Riverhead**

Office of Ignatian Spirituality
Presents:

Join us for an insightful program on: Workplace Spirituality Presented by Joan McGovern

Wednesday July 24th 7:15pm – 9:00pm Tabor House – St. Anthony's
60 Anchor Avenue Oceanside, NY
Cost: Free Will Offering
Light Refreshments Will Be Served

Wednesday August 28th 7:15pm – 9:00pm Tabor House – St. Anthony's
60 Anchor Avenue Oceanside, NY
Light Refreshments Will Be Served

JOAN M. MCGOVERN

During a 30 year career in a major global financial institution, Joan's spirit was awakened to attend to the spiritual needs of others. She felt called to integrate her faith more directly into her career life. Through much discernment, she developed the program "Workplace Spirituality" which has been shared with corporate and non-profit organizations. In parallel with this endeavor, Joan continued to participate with the Jesuit Collaborative – Contemplative Leaders in Action program. Several years ago, Joan transitioned from the financial industry and currently ministers full time to others by providing days of prayer, directed retreats, spiritual direction, the 19th Annotation and continues to meet with the young adults who are focused on sustaining their faith within their career journey. In addition, Joan is pursuing a Master's degree in Theology at St. Joseph's College and Seminary.

Please RSVP to Karen: ksuero@jesuits.org / 516.675.4012

Lead with Heart.™

47 Cathedral Avenue Hempstead, NY 11550 516.483.7383 gchristel@sacredheartacademyli.org

CHSEE Prep Course

Learn strategies to maximize your score on the Catholic High School Entrance Exam. Review a variety of topics and practice questions and develop strategies and time management techniques.

Dates of Classes: Monday, August 19 to Friday, August 23, 2019

Time of Sessions: Session I: 8:00–10:00 a.m. Session II: 10:45 a.m.–12:45 p.m.

Follow-up to Review: Saturday, October 5 & Saturday, October 19: 8 -10 a.m. or 10:45 a.m.-12:45 p.m.

Cost: $250 (includes workbook) Make checks payable to Sacred Heart Academy.

Registration deadline: Friday, August 2, 2019

Please mail your application and fee to: Sacred Heart Academy, CHSEE Course, 47 Cathedral Ave, Hempstead, NY 11550

A minimum of 15 students will be necessary to form a session, and placement will be on a first-come, first-served basis. If sessions fill up, there is no guarantee for preferred session. Please note that the fee for this course is non-refundable and make-up classes are not available. This course is not associated with test preparation courses offered by other companies or educational institutions.

Sacred Heart Academy CHSEE Course - 2019 (please detach and submit this form to SHA's General Office along with payment)

Check Preferred Session: _____ Session I _____ Session II

Student's Name: _____ Email (required): _____

Address: _____ City, State, Zip: _____

Home Telephone: _____ Cellphone: _____

Emergency Contact: _____ Emergency Telephone: _____

Parent/Guardian's Name: _____

If your child has any medical condition of which we should be aware, please note below:

For Office Use: Date Registration Form & Fee Rcvd: _____ Cash: ____ Money Order: ____ Check Amount: _____ Check #: _____

SUFFOLK COUNTY EXECUTIVE
STEVE BELLONE

HEROES OF THE GAME

The Long Island Ducks, Suffolk County Executive Steve Bellone and Legislator Susan A. Berland are proud to honor veterans.

Veterans will be honored at every home game and will receive 10 complimentary tickets to the game for family and friends.

Contact Suffolk County Veterans Service Officer Karen Saffari for more information

at (631) 853-8387

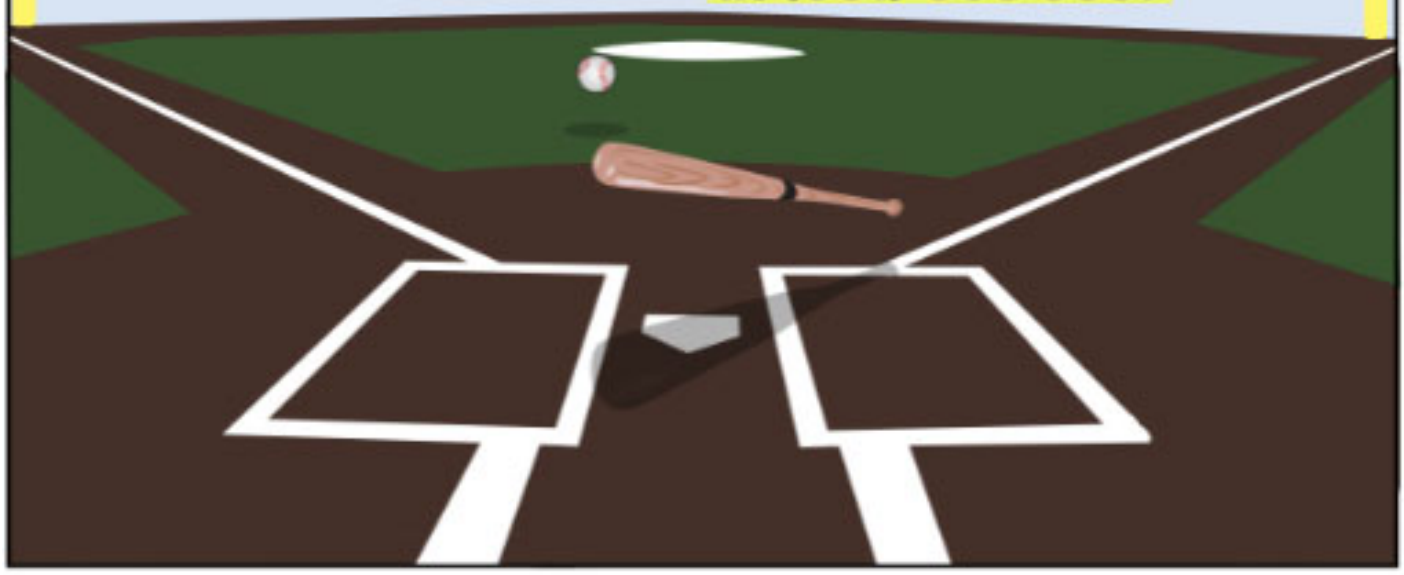

UPCOMING EVENTS

Seminary of the Immaculate Conception,
440 West Neck Road, Huntington, NY 11743
ehayes@icseminary.edu, 631-423-0483 x141

We have an interlibrary loan service, lectures in the library, and even some online content (such as podcasts) that you could take advantage of. If you are within driving distance, you are also welcome to apply for a courtesy card and borrow materials directly when you visit.

Our collection began years ago as strictly an academic library, but since the priestly formation program changed a few years ago (and our seminarians moved up to Yonkers), we have varied the collection a bit so that it can appeal to the general reader wanting to deepen their faith. Our book collection includes lots of books on spirituality, saints, popular

Resources Available

The following programs will take place February - April of 2019 at St**. Joseph Renewal Center at Montfort Spiritual Center, 26 S. Saxon Ave., Bay Shore, NY 11706**. Anyone interested in any of these programs please call the office at **631-647-8683**.

Living with Alzheimer's & Dementia - 1 to 2:30 pm –
Free will offering. Program is held 1st Wednesday of the month.
Facilitators: Josephine Daspro, CSJ & James Morris

Men 2 Men Gathering –- 8:00 to 9:30 am – This program is offered the 2nd Saturday of every month Offering $20.00 incl. breakfast per person.
Facilitators: Michael Dunne & participants from the gathering

Women 2 Women– 10:30 am to 12 Noon.
This program is offered the 2nd Tuesday of every month."Knitting into the Mystery" If you would like to learn to knit or crochet, this is the experience for you.
Offering $15.00 per session per person.
Facilitators: Beth Barker, Judy Coste, Joan Vessio

Ash Wednesday Day of Prayer – 10:00 am – 3:00 pm – March 6, 2019
Offering: $50.00 includes lunch
Presenter: Josephine Daspro, CSJ

Lenten Prayer on Friday – March 22, March 29, April 5 & April 12, 2019 –"Passion Narrative according to St. Luke"- 10:30 am – 12:00 noon.
Offering: $15.00 per session/$60.00 for the four sessions
Presenter: Fr. William T. Slater

Lenten Overnight Retreat for Men & Women – March 30 – 31, 2019 – "The Invitation"
Offering: $100.00
Presenter: Josephine Daspro, CSJ

Mid-Lenten Day of Prayer – 10:00 am – 3:00 pm – April 3, 2019 – "The Pummeled Heart: Finding Peace through Pain"
Offering: $50.00 includes lunch
Presenter: Josephine Daspro, CSJ

FAMILY, MARRIAGE AND INDIVIDUAL THERAPY

Family, marriage and individual therapy, provided by New York State licensed therapists including therapists who specialize in Depression, Divorce Mediation and Domestic Violence, are available to our parishioners at 147 other parishes. This program, under the direction of Dr. George Giuliani, has been conducted in the diocese for the past 41 years for the convenience of parishioners. It is provided by the Catholic Counseling Center, which is independent of and not controlled or supervised by the parish or diocese. Most insurance policies, including Medicare, are honored. We are currently looking for licensed therapists in Nassau, Suffolk and Queens. For confidential information and appointments, please call Dr. Giuliani at the Catholic Counseling Center at (631) 243-2503 or go to our website at: http://www.thecatholiccounselingcenter.com.

Seminary of the Immaculate Conception, 440 West Neck Road, Huntington, NY 11743
ehayes@icseminary.edu, 631-423-0483 x141

We have an interlibrary loan service, lectures in the library, and even some online content (such as podcasts) that you could take advantage of. If you are within driving distance, you are also welcome to apply for a courtesy card and borrow materials directly when you visit.

Our collection began years ago as strictly an academic library, but since the priestly formation program changed a few years ago (and our seminarians moved up to Yonkers), we have varied the collection a bit so that it can appeal to the general reader wanting to deepen their faith. Our book collection includes lots of books on spirituality, saints, popular apologetics, and so forth. We also have current Catholic periodicals, sacred music on CD, and even DVDs.

A Great Place to Eat Lunch, Socialize, Stay Fit, Have Fun and Get Support

The Life Enrichment Center at Oyster Bay

Open Monday to Friday
Day Programs: 8:30am to 4:30pm
Evening Programs: 5:00pm to 8:00pm

- The Connections You Need for Vital Social Services
  Entitlement Screenings and Complimentary Needs Evaluation
- Social Adult Day Care Program for Frail or Memory-Impaired Individuals - Complimentary Trial Visit
- Hot Nutritious Lunches & Transportation*
- Engaging Social Activities – Fitness, Music, Dance, Lectures, Popular Games, Trips…
- Evening Fitness Classes & Activities for Adults
- Caregivers Support Services and Group Discussions

*Lunch and transportation programs are made possible with funding from the Nassau County Department of Human Services, Office for the Aging through New York State Office for the Aging and U.S. Administration on Aging, Town of Oyster Bay.

© EddmGuru.com • Simple & Affordable Mailing Solutions • 631-465-0585

(516) 922-1770

The Center is a 501(c)3 which relies heavily on contributions. An Annual Report and Audited Financials are available online.

Membership Is FREE.

Info@lifeenrichmentcenteroysterbay.org

The Life Enrichment Center at Oyster Bay
45 EAST MAIN STREET • OYSTER BAY, NEW YORK • 11771
PROGRAMS FOR FRAIL AND MEMORY IMPAIRED SENIORS

What's the best kept secret in Oyster Bay?

The Day Break Program at the Life Enrichment Center, a Social Model Adult Day Care program serving frail and memory-impaired seniors since 1999. Day Break provides high-quality, affordable therapeutic services in a safe, comforting and socially engaging environment. Participants benefit from cognitive activities, exercise, music, social interaction and much, much more. Aging at home presents many challenges; the Day Break Program can improve the quality of life of both participant and caregiver. **Long term care insurance and Medicaid MLTCs accepted.** For a **free trial visit**, contact Ruth Humphreys at 516-558-7211.

Social Activities & Vital Services for Individuals 55+
Wonderful opportunities for active seniors and newly retired individuals.
To receive a monthly calendar call 516-922-1770 or visit our website:
www.lifeenrichmentcenteroysterbay.org

---

eGiving Anywhere. Anytime.

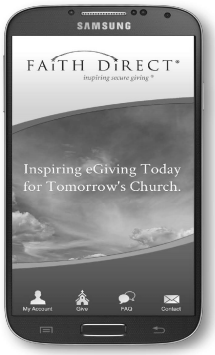

Giving to your Church made even easier!

- Update Account Information
- Manage gifts
- Give on the Go
- Greater flexibility for you and your Church

Download our NEW app today!

Available on the App Store

ANDROID APP ON Google play

The *IRA Charitable Rollover* is back and is now permanent!

What's called a rollover is actually a "qualified charitable distribution" that can be made to our Parish.

If…

You are at least 70 1/2 years old on the date you make your gift

Your IRA is a traditional or Roth

You don't exceed your personal maximum of $100,000 per year in qualified charitable distributions

<u>You will not have to report your distribution as income</u>. It will be free of federal and New York State income tax, and it will count toward your required minimum distribution (RMD).

The best way for you to start is with your IRA custodian. Tell them you want to make a "qualified charitable distribution". In most cases you will only have to fill out a simple form.
VERY IMPORTANT!! **Your gift <u>must</u> go directly from your IRA to the Parish. If you receive the money first then you'll be taxed on it like any other distribution**.
<u>Example</u>: Mrs. Connors, age 76, has $125,000 in a traditional IRA and would like to contribute $5,000 to her Parish in 2016. Upon hearing of the Charitable IRA Rollover opportunity, she directs the custodian of her IRA to transfer this amount not later than December 31, 2016 directly to the Parish as a 2016 gift. She will not be subject to income tax on her $5,000 qualified charitable distribution.

This information is not intended and should not be construed as legal, tax or investment advice. For such advice, please consult an attorney, tax advisor or investment professional.

Wills and Bequests have the power to impact future generations. It's so easy to include our Parish in your Will and still provide for loved ones. You may be able to make a simple bequest by adding the following language:

"I give and bequeath the sum of $ _____ (or the % of), to be used for the general program of St. Gertrude Parish, a Catholic Church in the Diocese of Rockville Centre."

Ensure the future vitality of our Parish with your charitable bequest or consider other Estate Planning options, such as designating our Parish as beneficiary of a life insurance policy or an IRA account.

To receive a brochure about Wills and Bequests, please call Barbara Kilarjian at 516-379-5210 ext. 229

BAYVILLE PHARMACY INC.

Computerized
Prescription Department
Russell Stovers Candies
Pistachio Nuts, Etc.
Stationery & School Supplies
Film & Fragrances
For All Your Gift Needs

253 Bayville Ave.
(Next to Post Office)
628-3640

NORTH SHORE DENTAL ARTS

GENERAL & FAMILY DENTISTRY

With Special Attention To The Fearful Patient

216 South Street
Oyster Bay

— 922-5888 —

catholicmatch® New York

CatholicMatch.com/myNY

FINDaPARISH.com

The Most Complete Online National Directory of Catholic Parishes

CHECK IT OUT TODAY!

Protecting Seniors Nationwide

24SEVEN Medical Alert System

$29.95/Mo. billed quarterly

- One Free Month
- No Long-Term Contract
- Price Guarantee
- Easy Self Installation

Call Today!
Toll Free 1.877.801.8608

ONE PARISH

Grow in your faith, find a Mass, and connect with your Catholic Community with OneParish!

Download Our Free App or Visit
MY.ONEPARISH.COM

DO YOU HAVE SALES EXPERIENCE? ARE YOU WELL NETWORKED IN THE LOCAL COMMUNITY?

J.S. PALUCH COMPANY
NATIONAL PUBLISHER OF CHURCH BULLETINS

- Full & Part Time Positions Available with Excellent Earning Potential
- Medical Benefits, 401K, Life & AD&D Insurance Available
- Excellent Commission Compensation Program

Interested? Call Kay Leone 1.800.621.5182 x2823
or Email Resume to RECRUITING@JSPALUCH.COM
www.jspaluch.com

TAKE MONEY! OR BETTER! MAKE A POSITIVE IMPACT!

Dominic P. Bianco
Attorney At Law
Gallagher, Walker, Bianco & Plastaras
98 Willis Ave.
Mineola, NY 11501
516-248-2002
Parishioner

GLEN FLOORS
Fashion for your floors since 1932
516-671-3737 | GLENFLOORS.COM

If You Live Alone You Need MDMedAlert!

24 Hour Protection at HOME and AWAY!
✓Ambulance ✓Police ✓Fire ✓Friends/Family
Solutions as Low as $19.95 a month
FREE Shipping
FREE Activation
NO Long Term Contracts

CALL NOW! 800.809.3352
GPS Tracking w/Fall Detection
National Coverage, No Land Line Needed
EASY Set-up, NO Contract
24/7 365 Monitoring in the USA
MDMedAlert

Grow Your Business, Advertise Here.

Support Your Church & Bulletin.
Free professional ad design & my help!
email: sales@jspaluch.com
www.jspaluch.com

For Information ... Call

800.524.0263

GUY T. MINUTOLI, Director
DODGE - THOMAS FUNERAL HOME
676-1180
Glen Cove, New York
N.Y. State's First Funeral Home Est. 1816

BRINGING CHRIST'S HEALING MISSION TO THE COMMUNITIES WE SERVE.
Catholic Health Services has first-class doctors and hospitals across Long Island. For one near you, call 855-CHS-4500.
Catholic Health Services of Long Island
At the heart of health

BOBBY B'S
CUSTOM FLOOR COVERING
Carpet • Linoleum • Vinyl Tile
Residential • Commercial • Marine
Showroom By Appointment
516-674-9417
Cell: 516-903-0786
Email: bobbybs1@optonline.net
Shop at Home
Sales Installation Free Estimates

BOATING MADE EASY
NEW & USED BOAT SALES
Engine Parts & Accessories • Re-Power Specialists • Boat Brokerage
Kayak Sales & Rentals • Boat Rentals • Fishing Tackle & Bait
Mercury & Yamaha Motors • Seaside Clam Bar Restaurant
Serving The Area For 45 Years
MERCURY YAMAHA EVINRUDE
BRIDGE MARINE
Bayville, NY 11709
www.bridgemarinesales.com
Closed Mondays
Sales 516.628.8686 19 Ludlam Avenue
Marina 516.628.8688 40 Ludlam Avenue

JOHN F. DELILLO
Certified Public Accountant
Business & Personal Tax
Planning and Preparation
123 South Street, Suite 112, Oyster Bay
922-2102
www.johndelillocpa.com

Catholic Cruises and Tours
Brian or Sally, coordinators
860.399.1785
An Official Travel Agency of Spectacles of the Sea-USA
www.CatholicCruisesAndTours.com

Dr. Michael Kotkin
Dr. Lawrence Ostroff
Dr. Alan Morris
70 Glen Street, Ste 300
676-1116/0557
10 Creek Ridge Rd.
628-3655

OYSTER BAY FUNERAL HOME
261 South St., Oyster Bay
Major Credit Cards Accepted
Family Owned & Operated
922-7442
LOUIS G. PILLARI, Director
Lifelong Bayville Resident, Parishioner
www.oysterbayfuneralhome.com

PAUL J. KELLER
Accountant
Accounting and Tax Services
Estates and Trusts
6 Private Rd.
Bayville, NY 11709
516-628-7330
Fax 516-628-2384

The Food Basket
Bayville's Hometown Supermarket
Friendly Personal Service
Quality Meats, Produce and Deli
68 Bayville Ave.
(516) 628-2402
www.bayvilleiga.com
HOMETOWN PROUD

Mary Jean Hunt
Owner / Garden Designer
Items for home and garden. Container Plantings. Garden Design.
overthebridge_bayville@outlook.com
516.515.0072
Over the Bridge
Home and Garden
20 Ludlam Ave., Bayville, New York 11709

ocean
Sunday Brunch • Sushi • Lunch • Dinner
www.oceanbrunch.com

The Crossed Beach Club
Weddings • Milestones • Corporate Events
www.thecrossedbeachclub.com
Contact Linda Marie Paul
333 Bayville Ave., Bayville 11709 • 516-628-3000

WHY IS IT
A man wakes up after sleeping
under an ADVERTISED blanket
on an ADVERTISED mattress
and pulls off ADVERTISED pajamas
bathes in an ADVERTISED shower
shaves with an ADVERTISED razor
brushes his teeth
with ADVERTISED toothpaste
washes with ADVERTISED soap
puts on ADVERTISED clothes
drinks a cup
of ADVERTISED coffee
drives to work
in an ADVERTISED car
and then . . . .
refuses to ADVERTISE
believing it doesn't pay.
Later if business is poor
he ADVERTISES it for sale.
WHY IS IT?

Get this weekly bulletin delivered by email - for FREE!
Sign up here:
https://www.jspaluch.com/BulletinSubscribe.aspx
Courtesy of J.S. Paluch Company, Inc.

Michael Carrozza
Proprietor
Family owned and operated since 1953...
BAYVILLE WINES & LIQUORS
40 Bayville Avenue • Bayville, NY 11709
Phone: 516.628.1618 • Fax: 516.802.3390
www.bayvillewines.com

HENDRICKSON BUS CORPORATION
64 Bayville Ave.
516-628-1888
Fax 516-628-7329

Your ad could be in this space!